



CHRIST

LUTHERAN

CHURCH

June 23, 2024

PENTECOST 5



Christ Lutheran Church 9212 Taylorsville Rd. Jeffersontown, KY 40299
502-267-5082

www.christlutheranlouisville.com

WE WELCOME OUR VISITORS who worship with us today. We are glad you are here and we invite you to worship with us again and often. If you have no church home, we invite you to consider Christ Lutheran Church. Please sign the attendance card and place it in the offering plate.

INVITATION TO HOLY COMMUNION

Jesus Christ is the host at the table of Holy Communion and invites all to come. Here the real presence of Jesus meets us in the form of bread and wine. In this sacrament he offers himself to us for the forgiveness of sin and the promise of eternal life. (The Holy Communion kits are available in the narthex for in-person worship.) **A gluten free Communion Wafer is now available, please notify the Pastor.**

CALL TO WORSHIP

The prelude is a time to prepare for worship. When the prelude begins, please enter the sanctuary prayerfully and reverently. Please silence your cell phones and take this time to quiet your minds and voices.

Rev. Dr. Bimen Limbong, Pastor
Pr. George Mercer, Pastoral Assistant
Ann Colbert Wade, Director of Music
Heather C. Harding, Church Administrator

WiFi: CLCChurch **PW:** peace9212

Facebook: Christ Lutheran Church @CLCLouisville

YouTube: <https://rb.gy/lmzlc0>

Thank you to today's worship assistants:

	8:30am	11:00am
Communion Assistant	Randy Hesler	Karen Schuette
Lector	Jenny Nixon	Liz Walker
Ushers	Ray Peak, Mike Kull	Sarah Pryor, Tracy Richardson
Crucifer	Ray Peak	Sarah Pryor

Next Week: June 30, 2024

	8:30am	11:00am
Communion Assistant	No Service	Jean Barney
Lector	No Service	Nancy Walsh
Ushers	No Service	Sarah Pryor, Tracy Richardson
Crucifer	No Service	Liz Walker

If you are interested in serving, or for any arrangements contact Liz Walker at 502-693-7576

Welcome

Brief Order of Confession and Forgiveness

P In the name of the Father, Son and Holy Spirit.

C **Amen.**

P God of all mercy and consolation, come to the help of your people, turning us from our sin to live for you alone. Give us the power of your Holy Spirit that we may confess our sin, receive your forgiveness, and grow into the fullness of Jesus Christ, our Savior and Lord. **Amen.**

P If we say we have no sin we deceive ourselves and the truth is not in us. Let us confess our sin to God who is faithful and just and who has promised to forgive our sin and cleanse us from all unrighteousness.

Stand/Kneel Silence for reflection and self-examination

P Most merciful God,

C **Have mercy on us. We confess to you that we have sinned against you in thought, word, and deed, by what we have done and by what we have left undone. We have not trusted you with our whole heart; we have not loved one another in deed and in truth. In your compassion forgive our sin and so uphold us by your Spirit that we may live and serve you in newness of life through Jesus Christ our light and our truth. Amen.**

P With joy, I proclaim to you that Almighty God, rich in mercy, abundant in love, forgives you all your sin and grants you newness of life in Jesus Christ.

C **Thanks be to God!**

Sharing the Peace

Entrance Hymn: <i>God of Grace and God of Glory</i>
--

#705

Greeting

P The grace of our Lord Jesus Christ, the love of God, and the communion of the Holy Spirit be with you all.

C **And also with you.**

Kyrie



In peace, let us pray to the Lord.



Lord, have mer - cy.

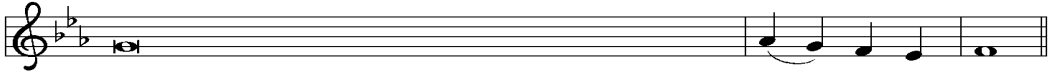

For the peace from above, and for our salvation, let us pray to the Lord.



Lord, have mer - cy.

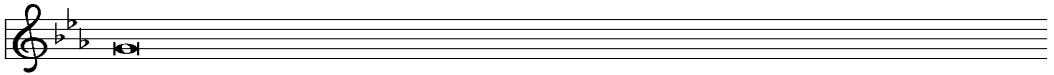

For the peace of the whole world, for the well-being of the church of God,



and for the unity of all, let us pray to the Lord.



Lord, have mer - cy.

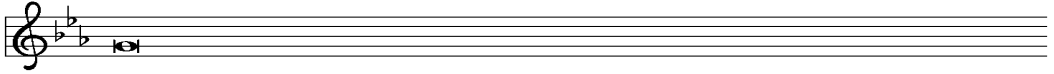

For this holy house, and for all who offer here their worship and praise,



let us pray to the Lord.



Lord, have mer - cy.



Help, save, comfort, and defend us, gra - cious Lord.



A - men, a - men.

Refrain

This is the feast of vic - to - ry for our God.

Al - le - lu - ia, al - le - lu - ia, al - le - lu - ia, al - le - lu - ia.

1 Wor - thy is Christ, the Lamb who was slain, whose
2 Sing . . with all the peo - ple of God, and

blood set us free to be peo - ple of God.
join in the hymn of all cre - a - tion:

Pow - er and rich - es, wis - dom and strength, and
Bless - ing and hon - or, glo - ry and might be to

Refrain

hon - or and bless - ing and glo - ry are his.
God and the Lamb for - ev - er. A - men.

3 For the Lamb who was slain has be -

Refrain

gun his reign. Al - le - lu - ia.

Prayer of the day *(See your screen/celebrate insert)*

P The Lord be with you.

C And also with you.

P

C Amen.

Sit

The Word

Children's Sermon

Readings and Psalm: *(See your screen/celebrate insert)*

End 1st and 2nd reading with:

A The word of the Lord.

The congregation responds with:

C Thanks be to God.

Stand

Gospel Acclamation



Al - le - lu - ia, al - le - lu - ia,

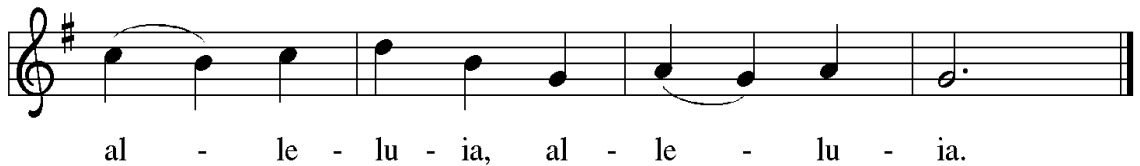

al - le - lu - ia, al - le - lu - ia.

Repeat alleluia

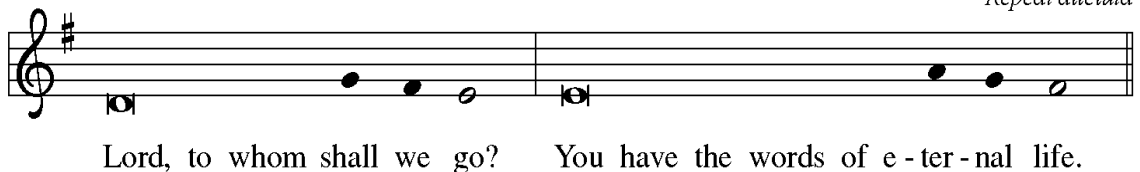

Lord, to whom shall we go? You have the words of e - ter - nal life.

Gospel: *(See Screen/celebrate insert)*

P The Holy Gospel according to:

C Glory to you O Lord

P The Gospel of the Lord.

C Praise to you O Christ

Sit

Sermon

Stand

Hymn of the Day: *Jesus, Savior, Pilot Me*

#755

The Apostles' Creed

P God has made us his people through our Baptism into Christ, living together in trust and hope we confess our faith...

**I believe in God, the Father almighty,
creator of heaven and earth.**

**I believe in Jesus Christ, His only Son, our Lord,
He was conceived by the power of the Holy Spirit,
And born of the virgin Mary,
He suffered under Pontius Pilate,
was crucified, died, and was buried;
He descended to the dead.*
On the third day he rose again;
He ascended into heaven,
and is seated at the right hand of the Father,
He will come to judge the living and the dead.**

**I believe in the Holy Spirit,
the holy catholic church, **
the communion of saints,
the forgiveness of sins,
the resurrection of the body,
and the life everlasting. Amen.**

*Or, He descended into hell

** catholic church means 'universal church or Christian church throughout the world'.

Intercessory Prayers *(See your screen/Celebrate insert)*

Sit

Offering: *For on-line worshipers please mail to the office at 9212 Taylorsville Road, 40299 or contact the office for instructions for direct deposit. You may also use our online app at tithely.ly or scan QR code on the right)*



SCAN ME

Stand

Offertory Anthem (11:00): *Father of All*

Tye

Father of all, we bow to Thee, who art in heaven adored; yet seen on earth through all Thy works, the universal Lord. For Thine the power, the kingdom Thine; all glory be to Thee. Thine from eternity they were, and Thine shall ever be.

Offertory Prayer

P Let us pray,

C Everything in heaven and earth belongs to you. We joyfully release what you have entrusted to us. May these gifts be signs of our whole lives returned to you, dedicated to the healing and unity of all creation, through Jesus Christ. Amen.



The Great Thanksgiving

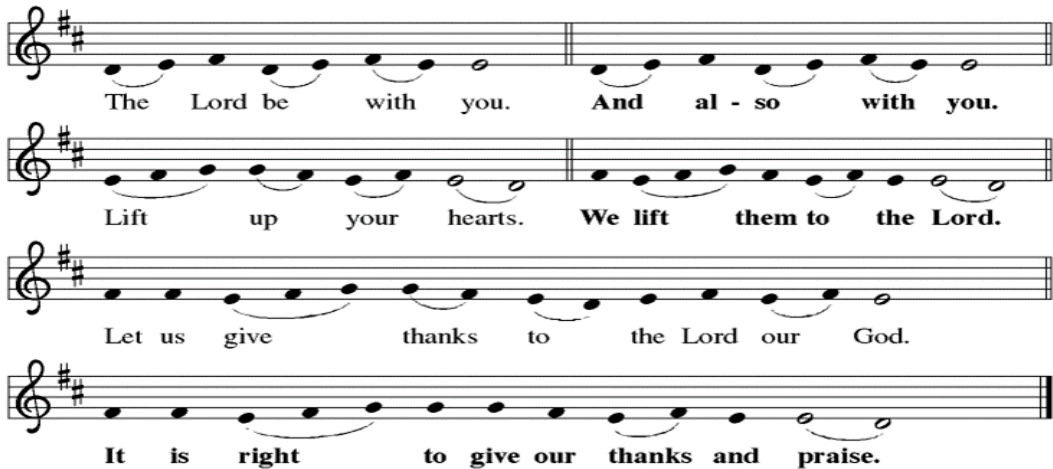

The Lord be with you. And al - so with you.
Lift up your hearts. We lift them to the Lord.
Let us give thanks to the Lord our God.
It is right to give our thanks and praise.

Preface

P It is indeed right...

....we praise your name and join their unending hymn:

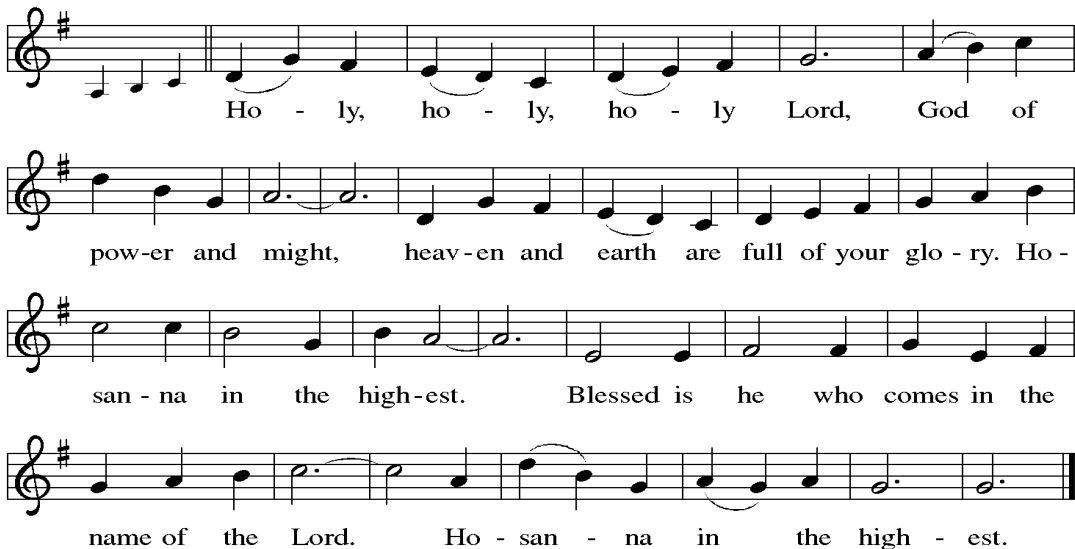

Ho - ly, ho - ly, ho - ly Lord, God of
pow-er and might, heav-en and earth are full of your glo - ry. Ho -
san - na in the high-est. Blessed is he who comes in the
name of the Lord. Ho - san - na in the high - est.

Eucharistic Prayer

The Lord's Prayer

P Lord, remember us in your kingdom and teach us to pray.

C Our Father, who art in heaven,
hallowed be thy name,
thy kingdom come,
thy will be done,
on earth as it is in heaven.

Give us this day our daily bread;
and forgive us our trespasses,
as we forgive those
who trespass against us;
and lead us not into temptation,
but deliver us from evil.

For thine is the kingdom,
and the power, and the glory,
forever and ever. Amen.

Sit

Communion



Lamb of God, you take a - way the sin of the world; have



mer - cy on us. Lamb of God, you take a - way the sin of the



world; have mer - cy on us. Lamb of God, you take a -



way the sin of the world; grant us peace, grant us peace.

Blessing

P The grace of our Lord Jesus Christ and the gifts of His body and blood strengthen, keep and unite us, now and forever.

C Amen.

Post-Communion Prayer

A Let us pray.

C We give you thanks, almighty God, that you have refreshed us through the healing power of this gift of life; we pray that in your mercy you would strengthen us through this gift, in faith toward you and fervent love toward one another; for the sake of Jesus Christ our Lord. Amen.

Benediction

P The Lord bless you and keep you. The Lord's face shine on you with grace and mercy. The Lord look upon you with favor and + give you peace.

C Amen.

Sending Hymn: *Eternal Father, Strong to Save*

#756

A Walking with Christ, go in peace to love and serve our church and neighbors.

C Thanks be to God!

Postlude: *Processional in B Flat*

Giamanco





**WALKING
WITH
CHRIST...**

JUNE 30, 2024

"St Thomas Mass Service"

11:00am SERVICE ONLY

(9:45am Sunday School Class)

**POTLUCK DINNER
SIGNUP IN NARTHEX**

THIRSTY THIRD THURSDAYS

Thirsty for theology? Thirsty for connection and fellowship?...or just thirsty?

Whatever you thirst for, join us for one of our monthly gatherings - the aim is to have an easy, fun way to connect with each other - men & women, young & old, married & single. We hope we will see you.

**Join us Thursday, June 20, starting at
6pm at:**



Pig Beach BBQ

1201 River Rd.,
Louisville, KY 40206

<https://www.pigbeachnyc.com/location/louisville/>

[Louisville Menu](#)

Pig Beach is an exciting foray into the Smoked Meat Universe. We experiment with tried and true BBQ technique, adding worldly influences and forward thinking cooking.

Questions or suggestions? Contact Sarah Pryor, 758-5108 or spryor@bellsouth.net.



ON-GOING CLC MINISTRIES

PRAYER REQUESTS

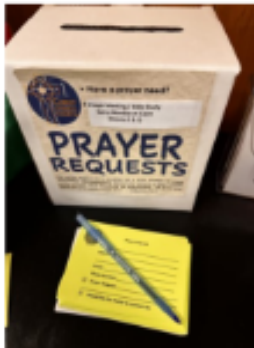

Please let us know how we can pray for you. Just call the church office, 267-5082, or email us at church_office@christlutheranlouisville.com and we will send out a prayer request. **We also have a Prayer Box in the Narthex...just fill out a prayer card and drop it in the box.** Christ Lutheran has some fierce prayer warriors always ready and willing to lift you up in prayer every Monday at our Weekly Prayer Meeting.

WEEKLY PRAYER MEETING

Our weekly prayer meetings will continue on Mondays at noon in Rooms 1 & 2. Individuals are invited to attend in person or online. Pastor Bimen leads this weekly worship opportunity. All are welcome.



Zoom Link:

<https://us06web.zoom.us/j/88673354124?pwd=emlVSUdLeXVPNVVXYUhJd3dDNIRkdz09>

Meeting ID: 886 7335 4124

Passcode: 900074

ONGOING SOCIAL MINISTRY WORK

Please remember to place your gently used shoes in the WaterStep bin in the Narthex. This is an ongoing project to help Third World countries obtain water filtering equipment. Thank you for your donations that made this happen.





Join us for an all ages fellowship event on **Saturday, July 13th**, at **Slugger Field** to watch the **Louisville Bats** take on the **St Paul Saints**. Game time is 7:15pm. **Please sign up so we can secure a group rate of \$14/person**. Don't strike out and miss the fun!



Scan QR Code to head over to the SignUp link

Questions? Contact the church office, 502-267-5082 or church_office@christlutheranlouisville.com

FAMILY MOVIE NIGHT FEATURING



Kids and families of ALL AGES are invited to our second Family Movie Night. Join us in the gym on Friday, July 12 at 7pm for an evening of fellowship and a classic baseball movie ... "You're killing me smalls!".

Wear your jammies, bring your pillows, blankets, camping chairs and enjoy the fun.



**INDIANA-KENTUCKY SYNOD YOUTH MISSION TRIP
SUNDAY, JUNE 23 – SATURDAY, JUNE 29, 2024
INDIANAPOLIS, INDIANA**

It's not too late to join us for a week of meaningful community service alongside strong local ministries and non-profit organizations in the Indianapolis area. Our time will be packed with practical acts of love and service as we engage people with Christ-like empathy and compassion. Evening activities will give us the opportunity to sample the culture and diversity of Indiana's largest city.

The cost is \$175 per person which is all inclusive (except for travel to Indianapolis). For more information, contact Pastor Dan Fugate at pastordan@pilgrimindy.org or 317-846-2221. Pilgrim Lutheran Church in Carmel, Indiana, will serve as our homebase for the week.

This youth mission trip has been designed for students in grades 8 – 12 and adult mentors. We encourage both congregational groups as well as individuals to participate.

Please join us every Sunday
after the 11am service for

*My Cup
Runneth Over*

A family fellowship hour in the Solarium

Make church more than an hour-long to-do
for your day—stay a little longer, chat a little
more, & get to know each other better.

Coffee, tea, water (& of course some baked
goods to dunk) to be provided.



Please sign up to bring sweet or savory treat in the Narthex!



PICKLEBALL

GET LESSONS OR PLAY A GAME:

BEGINNING IN JUNE: 12pm-2pm

REGISTER WITH THE OFFICE TO SCHEDULE
PICKLEBALL TIME FOR Tues, Thurs, & Sat
(if there are events scheduled Pickleball Courts
will not be available)

Vote for
Servant of the Month

FAITHFUL
servants

Cast your vote in
the Narthex

Do you know of anyone in the church that you have seen go above and beyond? Well, now is your chance to reward them with the "Servant of the month".

There are ballots and a voters box in the Narthex, feel free to cast your vote anytime. If you have any questions feel free to contact the office.



Attention campers! While deadline to let Pastor know if you are planning to go to summer camp has passed, there is still time to register for camp sessions. Check out LOMIK.org to sign your kiddos up. It's a great way to spend your summer!

CHRIST EVANGELICAL LUTHERAN CHURCH
THE CHURCH IN LIFE & WORK
June 23, 2024

June 23	8:30am	-Worship In Person w/ Communion
	9:45am	-Sunday School Class
	11:00am	-Worship In Person and at Home Service w/Communion
	12:15pm	-Social Hour in Solarium
June 24	12:00pm	-Prayer Meeting / Bible Study
June 25	9:30am	-Tuesday Friends
June 26	9:30am	-Wednesday Friends
June 27	7:00pm	-DIY'ers Meeting (Dave Bremner)

***June 30, 2024 11:00am St. Thomas Mass ONLY (9:45am: Sunday School)**
***Potluck dinner to follow service**

✠**LIVE STREAM** - The 11:00 am service is live streamed on Sundays at 11:00 am. You can join us on our Facebook page or YouTube. We need volunteers to live stream our 11:00 am service. If you are interested, there is a sign up sheet in the Narthex.

✠**JAM DONATIONS** -(June) Kid friendly food: mac-n-cheese, crackers, goldfish, granola bars, gummy snacks, cookies, non-refrigerated microwave meals, snack packs, jelly, cereal, multigrain bars, Cheeze-Its, etc**NO PEANUT BUTTER**

✠**ATTENDANCE CARDS** - Please make sure you fill out the attendance cards completely each week to help us keep our parish records up to date. Please be sure to put the worship time you attend and each family member's name. **As we are updating the database, please give Date of Birth (DOB) for each family member.**

✠**PROPERTY**- The property committee asks if you have a concern, please fill out a blue form.

✠**DEVOTIONAL BOOKS /MESSENGER** - available to be picked up at church.

✠**CALENDER UPDATES**-Please fill out a green slip and put in the office mailbox to have events, meetings, and etc added to the church calendars. You can also email your request to the church office.

CONTINUED PRAYERS

HOSPITALIZED, RECOVERY OR ON-GOING TREATMENT

Rod Hester, 2015 Roberts Road, Taylorsville, KY 40071
Anne Hernandez, 10116 Cedar Crest Court, 40291
Beverly Kelly, 7603 Endecott Place, Prospect, 40059
Shari Bessette, 1647 Greenland Park Circle, Shelbyville, 40065
Ryan Bessette, 1647 Greenland Park Circle, Shelbyville, 40065
Emmanuel Korgar, 8310 Autumnwood Way, 40291
Charlie Werder, 9699 Kings Grant Dr, Murrell's Inlet, SC 29576
John Schmitt, 1912 Maplewood Place, 40205
Doug Kull, 6520 Keeling Place Rd, 40291
Tom Farrar, 9801 Hillary Ct, 40291
Ed Greaves, 12523 Taylorsville Rd Apt 1011, 40299
Becky Miller, 8003 Brookglen Ct, 40220
Mary Glasscock, 319 Allen Rd, Clarkson Ky 42726
Dave Bremner, 8117 Watterson Trail, 40299

NURSING HOMES AND HOMEBOUND

Earl Breitenstein, 4014 Mulberry Row Way, 40299
Danna Hesse, 3101 N Hurstbourne Pkwy #113, Willows at Springhurst, 40241
Florence Bright, 2619 Lindsay Ave., 40206
Wilma Brown, 10625 Wimberley Hills Blvd., 40241
Doris Bentley, Morning Pointe, 4711 S. Hurstbourne Pkwy, 40299
Audrey Albin, 903 Blankenbaker Parkway, Apt 123, 40243
Becky Zibart, Forest Springs Health Campus, 4120 Wooded Acre Ln. Rm. 301, 40245
Chester Evans, Symphony at Valley Farms, 10201 Valley Farms Blvd, 40272
Mary Lou Vaughn, Nazareth Home, 2000 Newburg Rd. #262 E. Vaughn, 40205
Pete Peters, Forest Springs Health Campus, 4120 Wooded Acre Ln #519, 40245
Mary Lou Miller, 13600 Lagrange Road, Apt. 238, 40245
Norma Kuerzi, 34515 Hurstborne Ln Apt 214, 40299
Betty Payne, 2300 Old Hickory Road, 40299
Betty Graff, 1143 Fisherville Rd, 40022

***Please notify the church or the Pastor of any changes**
***Prayer box and request forms are located in the Narthex to be used or**
feel free to contact Pastor Limbong or the office.



Church Office Hours:

Monday through Friday

8:30AM - 4:30 PM

If you wish to contact Pastor Limbong
please call the church at (502-267-5082)

or his cell phone: (502-553-6025)

His scheduled days off are Friday and Saturday

Except during an emergency

Office Email Address:

Church_office@christlutheranlouisville.com

Visit our church website:

www.christlutheranlouisville.com

Or scan the QR code



Copyright © 2022 Augsburg Fortress. All rights reserved. Reprinted by permission under Augsburg Fortress Liturgies Annual License #SAS006897. New Revised Standard Version Bible, copyright © 1989, Division of Christian Education of the National Council of the Churches of Christ in the United States of America. Used by permission. All rights reserved.